

CATASTALE – foglio 31 Bibbiena

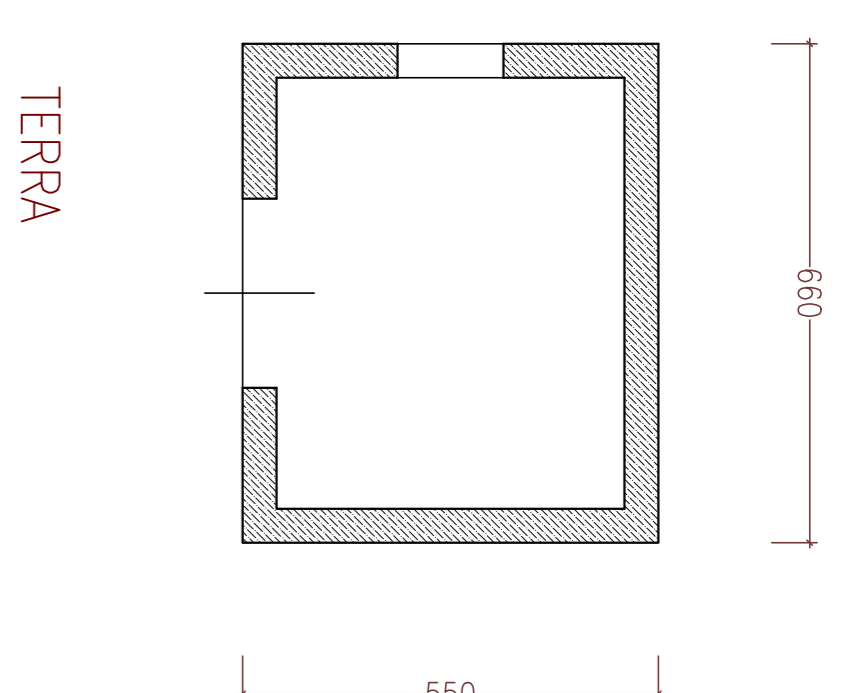

TERRA

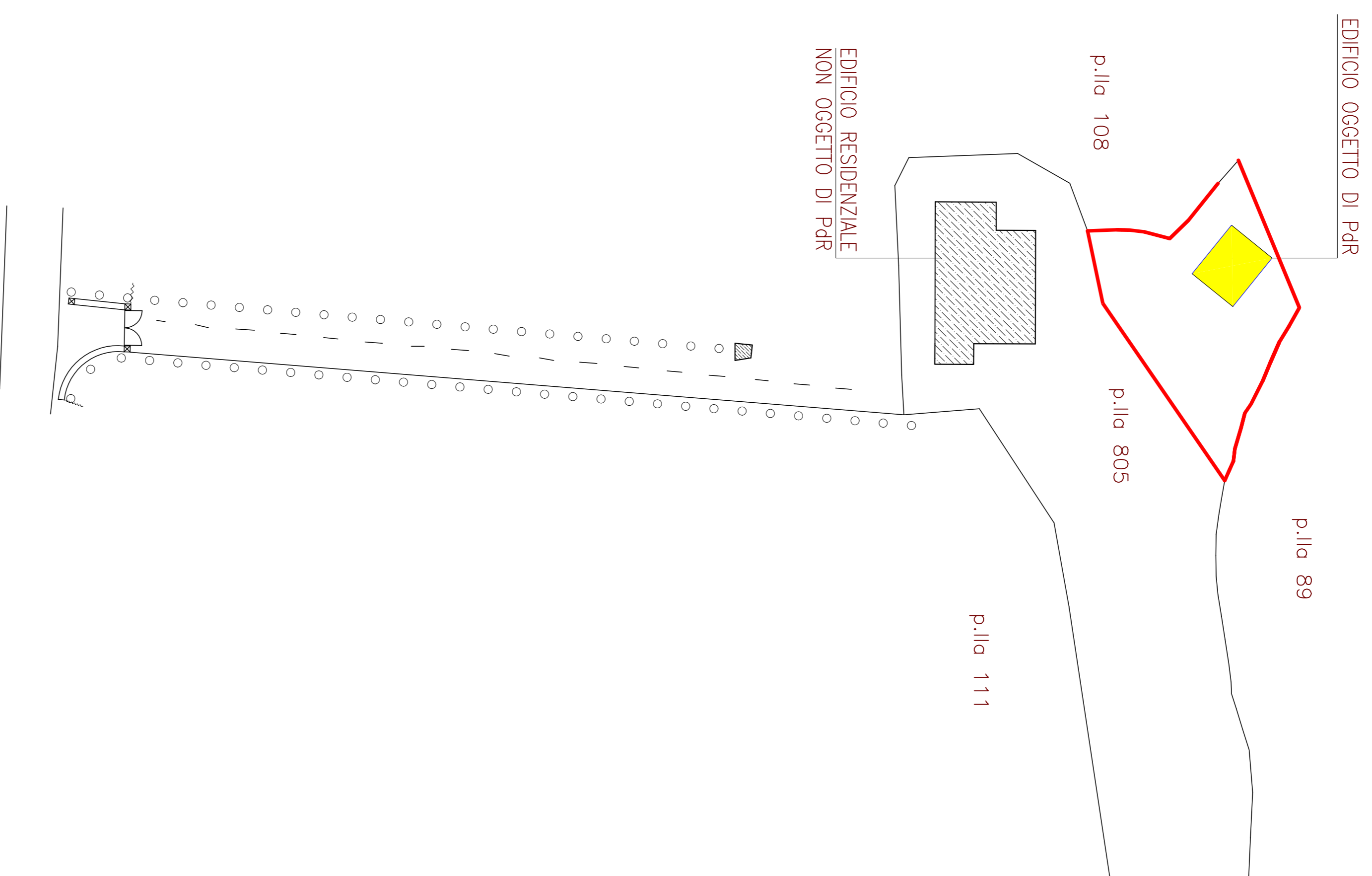
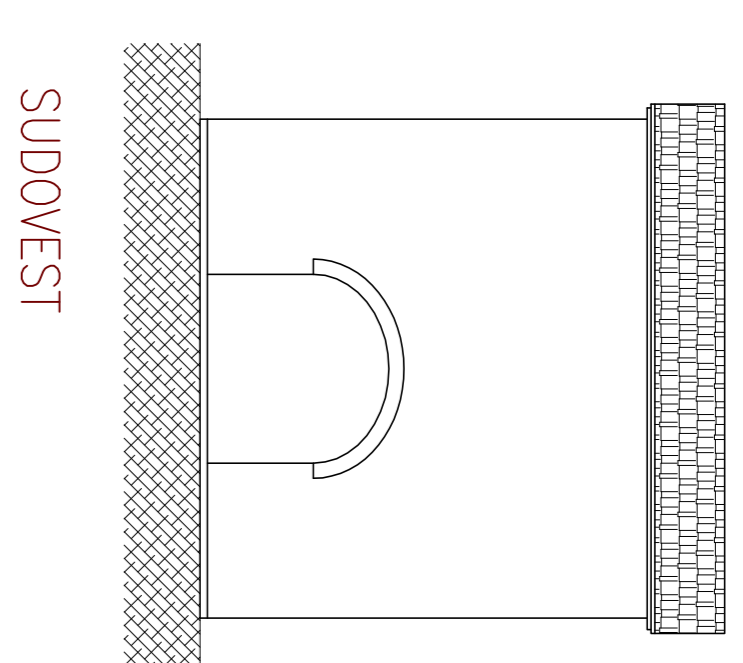

SUDOVEST

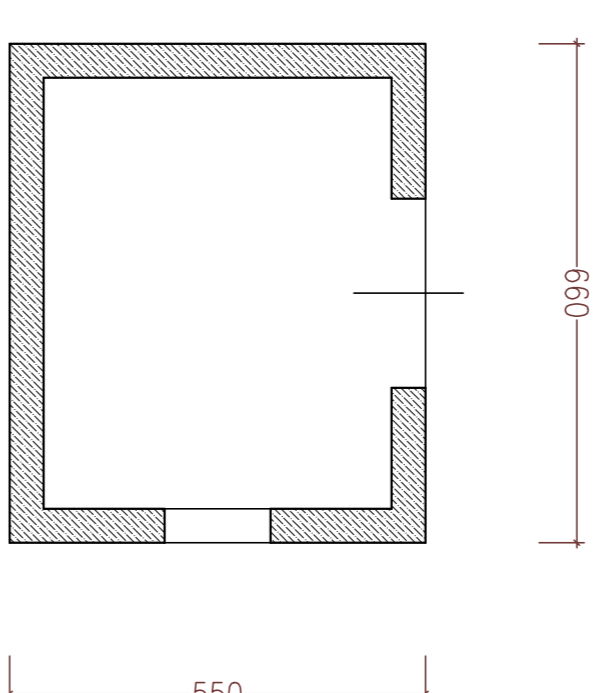

PRIMO

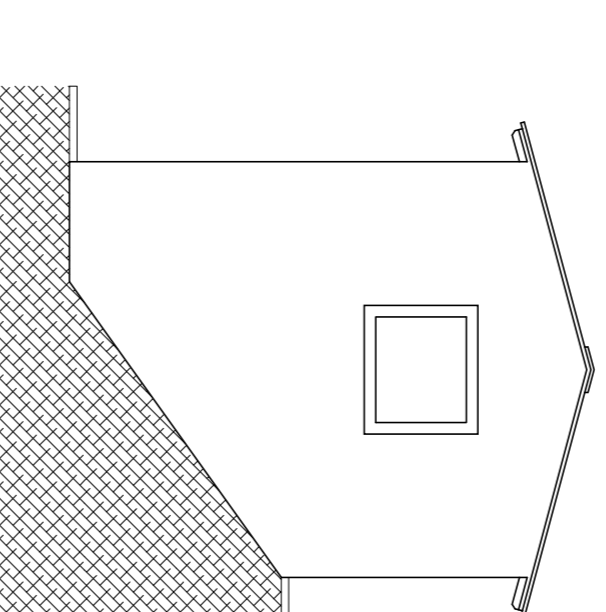

SUDEST

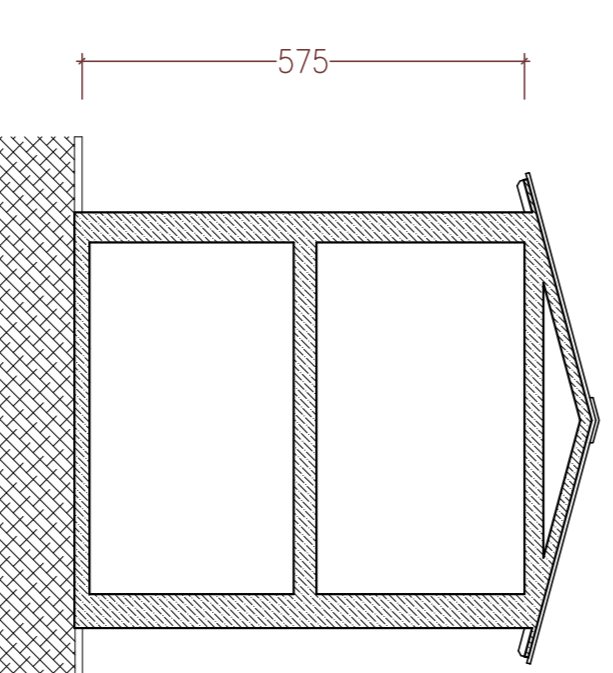

SEZIONE

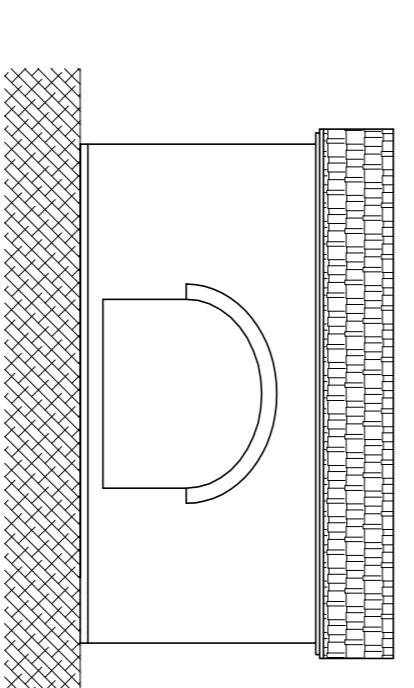

NORDEST

VOLUMI

$$S = 6,60 \times 5,50 = 36,30 \text{ mq}$$

$$V = S \times hm = 208,725 \text{ mc}$$

PLANIMETRIA 1:400

COMUNE DI BIBBIENA  
PROVINCIA DI AREZZO

PIANO RECUPERO DI FABBRICATO PERTINENZIALE IN LOC. SAN DONATO - SOCI

COMITENTE: GIOVANNINI Nodda

DATA: AGO. 20 scala: 1:100

TIPOLOGIA EDILIZIA ANNESSO  
STATO VARIATO

AAI

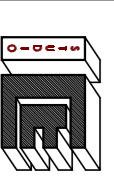

studio tecnico geom. emilio carotolini - via roma 8p - rasina

NORDOVEST

