

N.2 EDIFICIO SECONDARIO

PIANO PRIMO

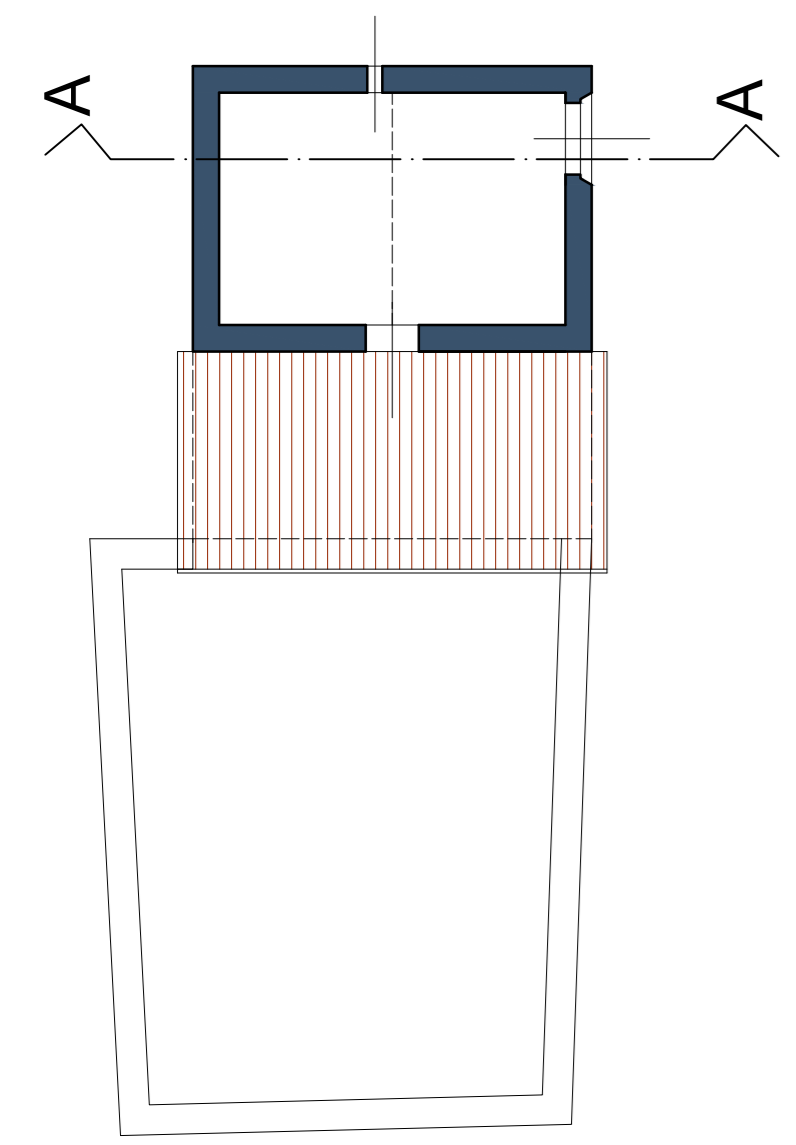

PIANO TERRA

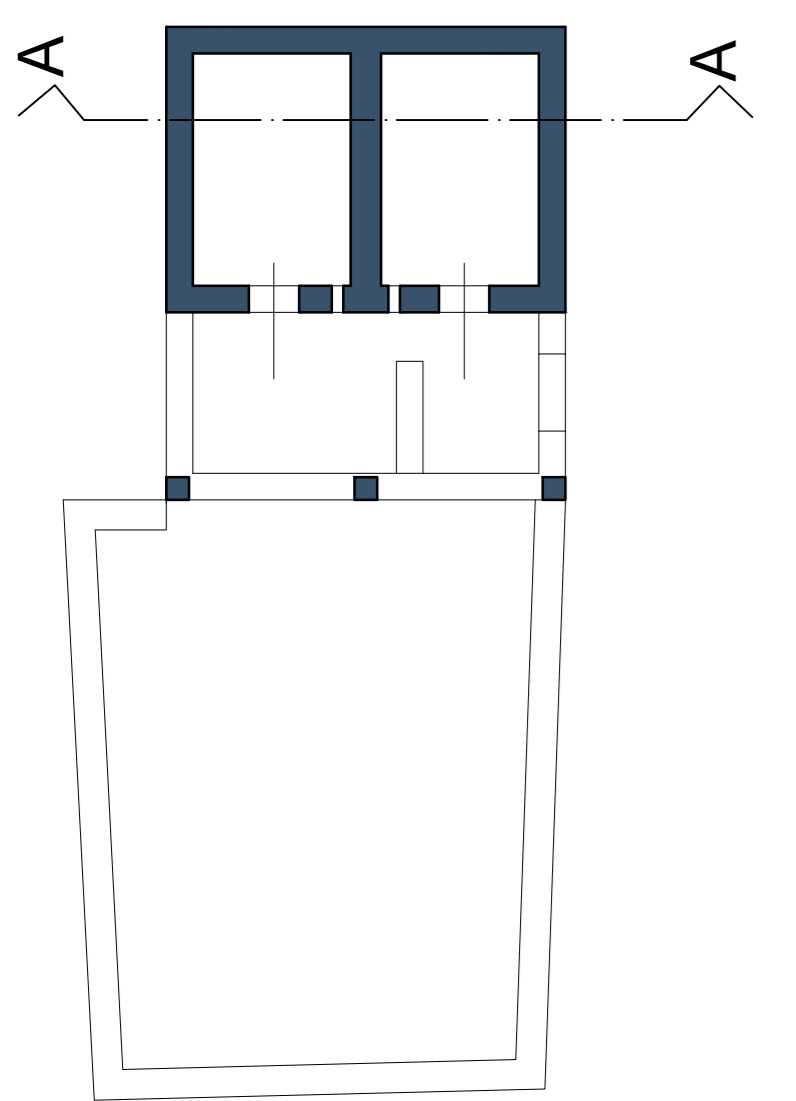

PIANTA COPERTURA

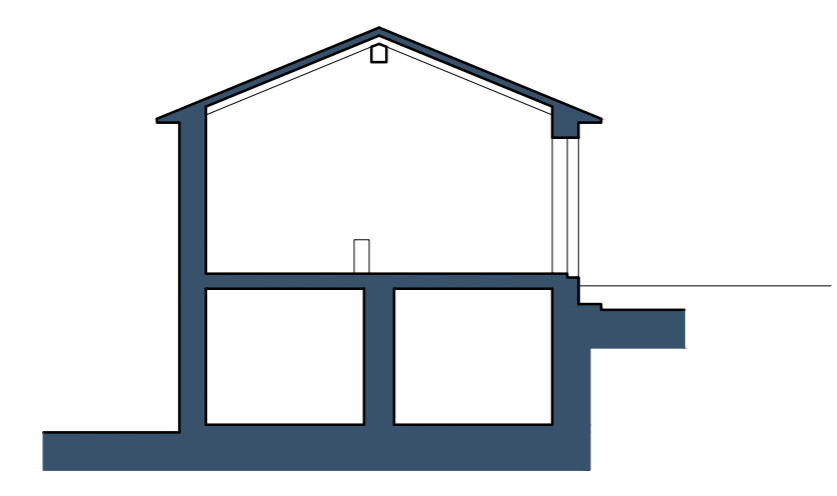
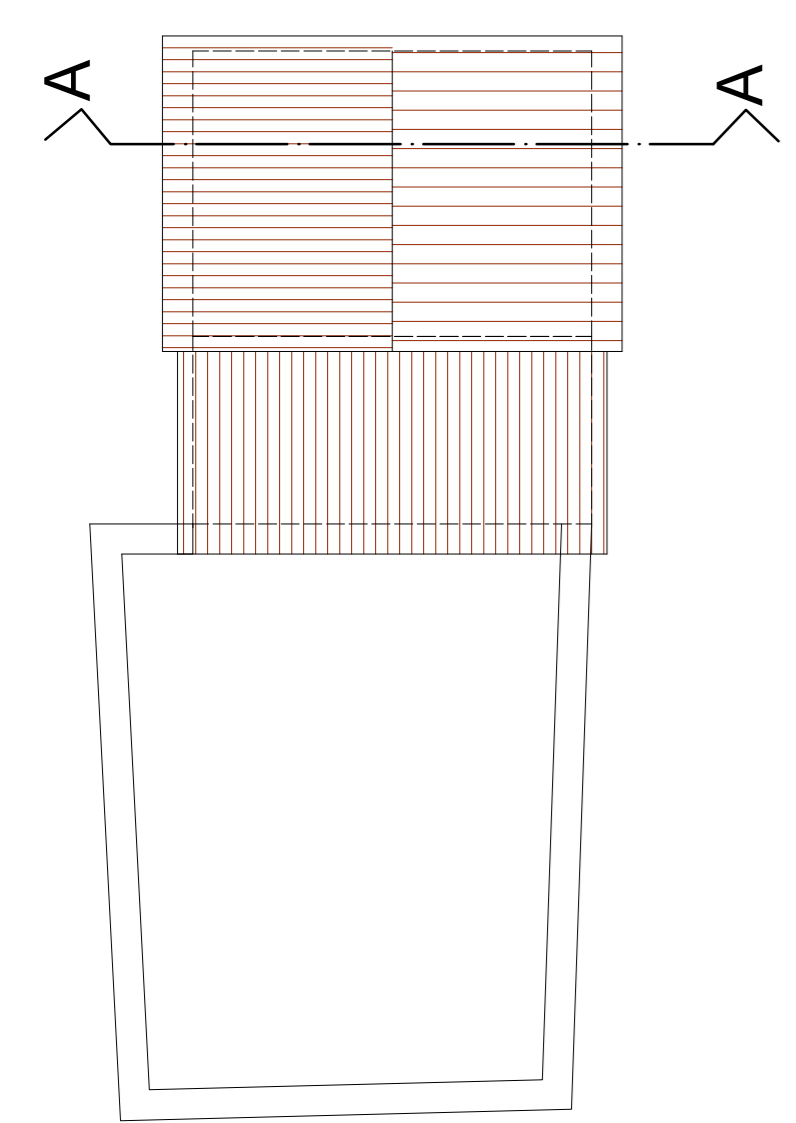

SEZIONE A/A

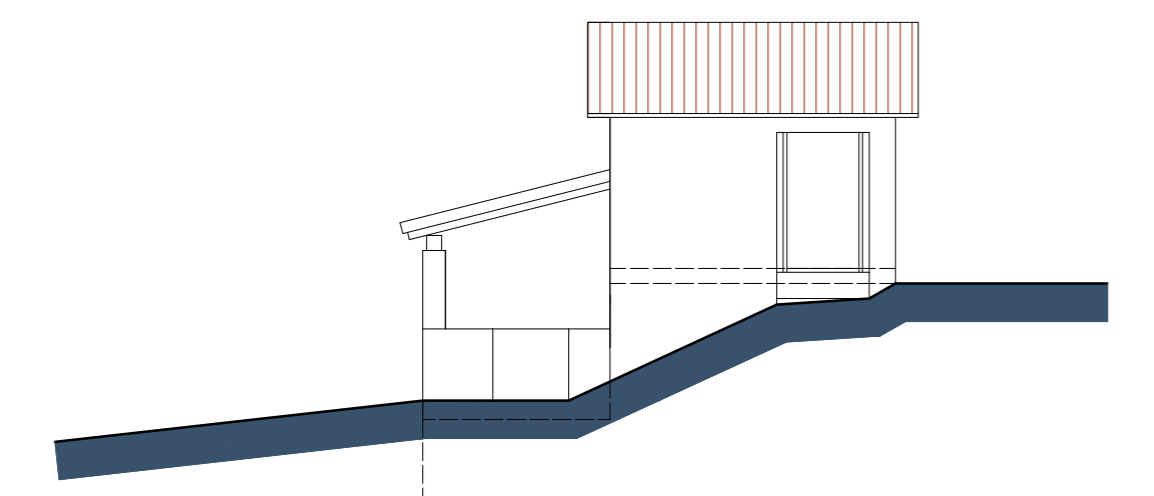

PROSPETTO OVEST

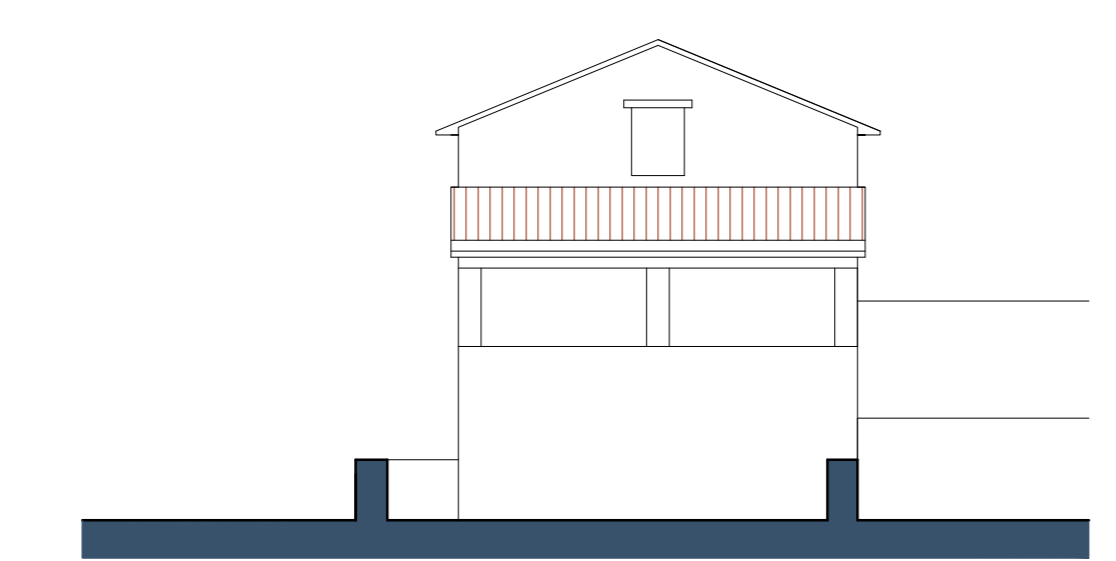

PROSPETTO SUD

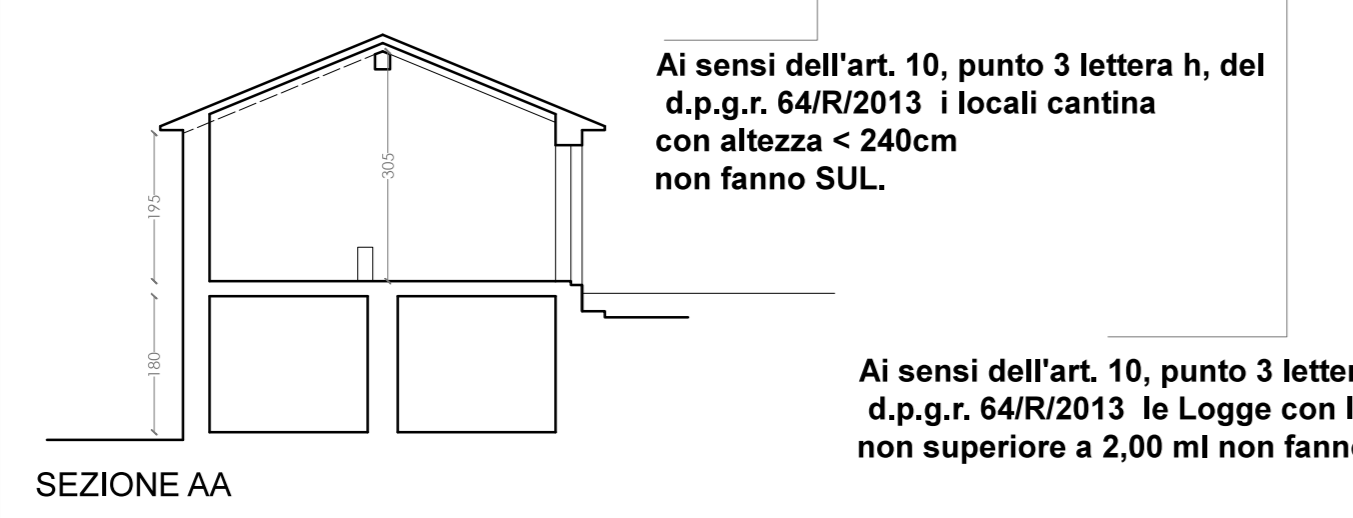
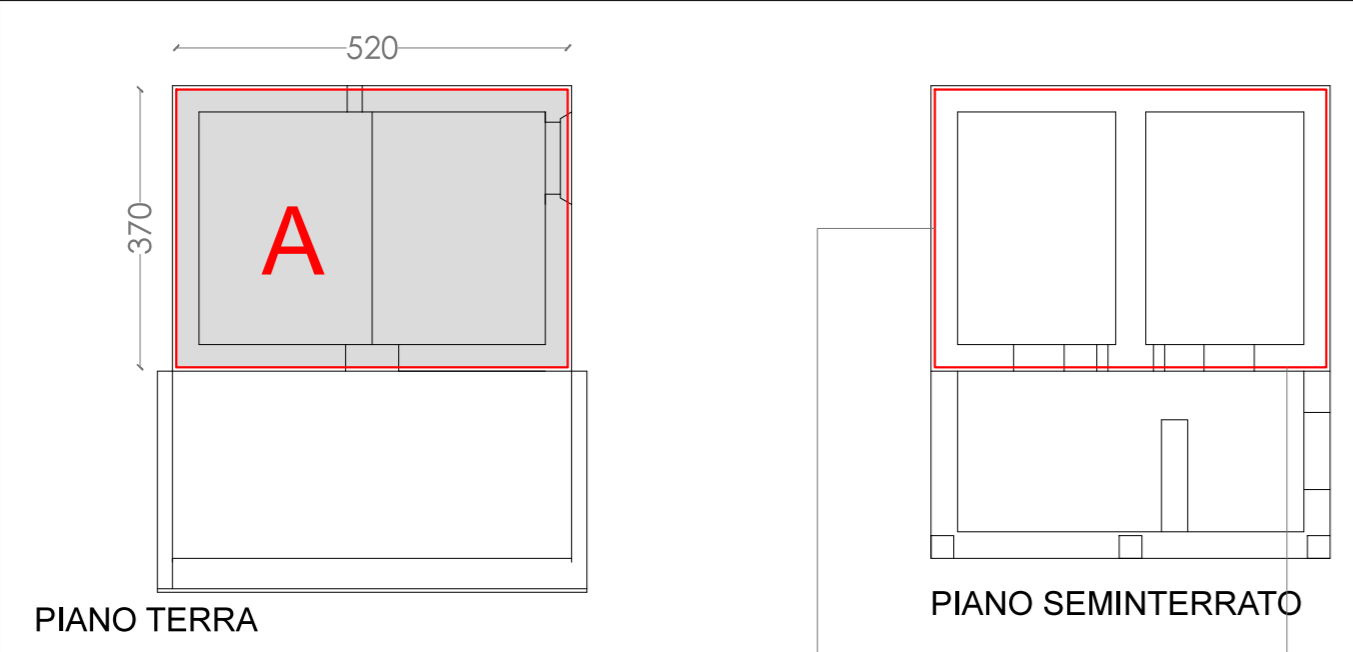

Calcolo Volume ANNESSO

Settore A = 3,70ml * 5,20ml = 19,24 mq
 Hmedia = (1,95ml + 3,05 ml) / 2 = 2,50 ml
 Volume Totale = (19,24mq * 2,50 ml) = 48,10 mc

Ai sensi dell'art. 10, punto 3 lettera h, del d.p.g.r. 64/R/2013 i locali cantina con altezza < 240cm non fanno SUL.

Ai sensi dell'art. 10, punto 3 lettera a, del d.p.g.r. 64/R/2013 le Logge con lato non superiore a 2,00 ml non fanno SUL.

N. 4 DEPOSITO

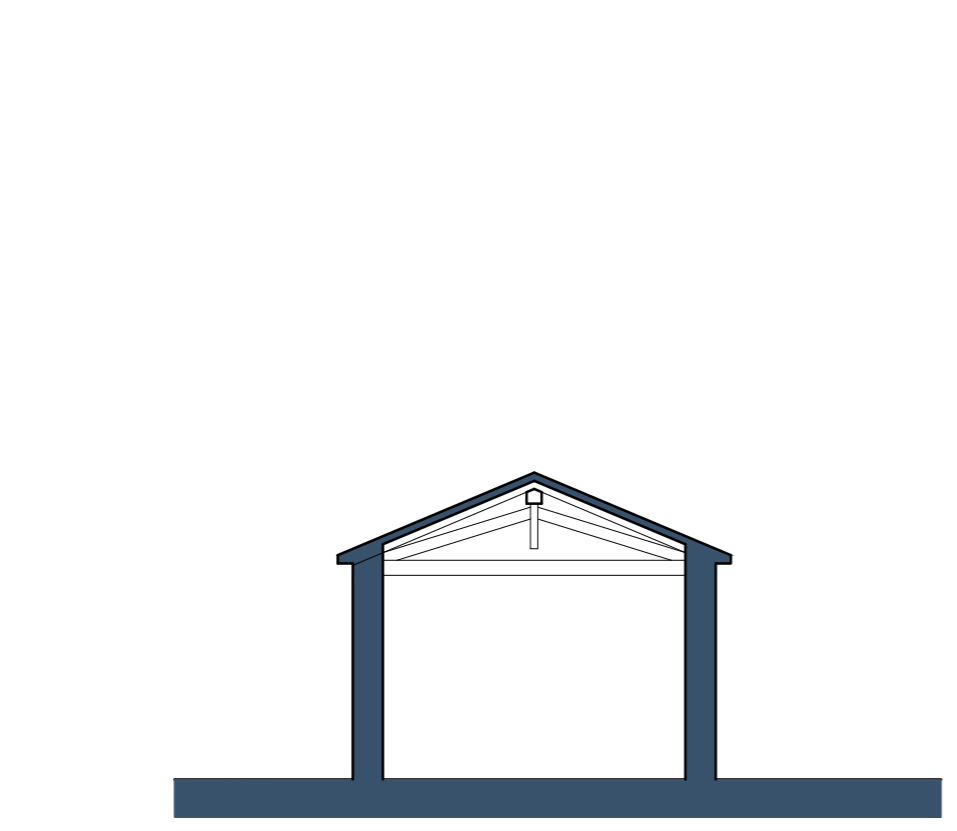
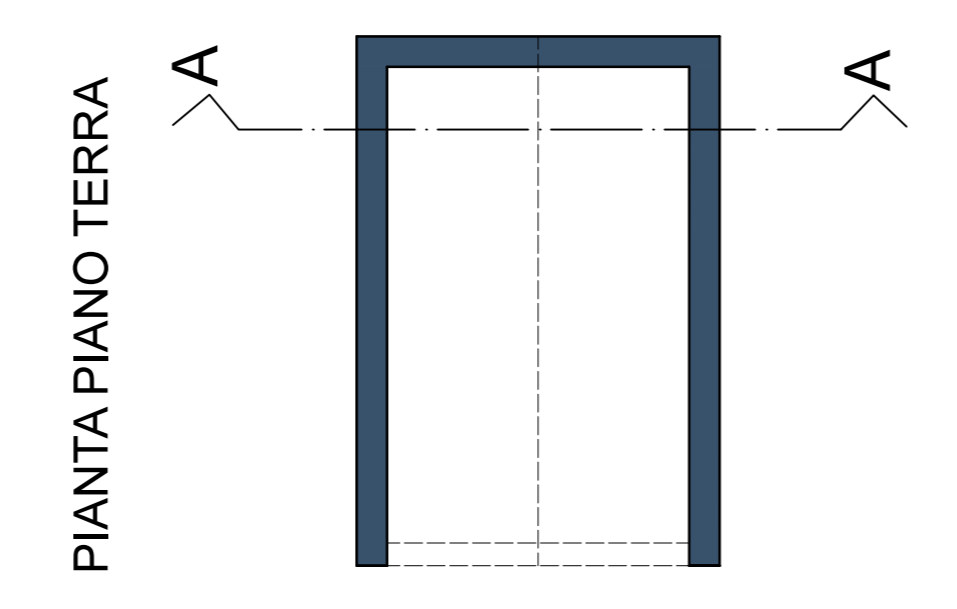

SEZIONE A

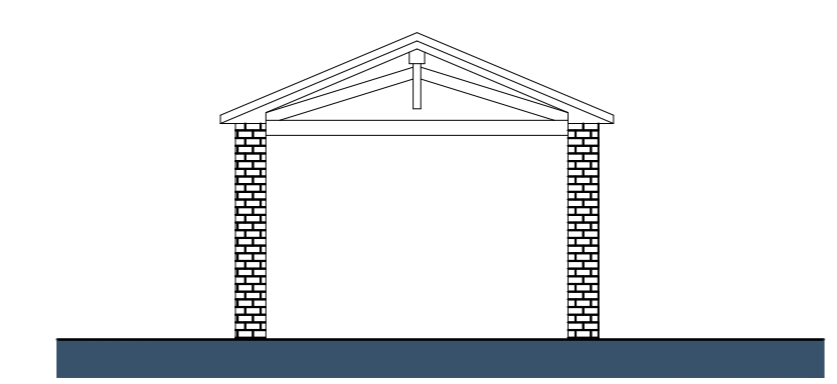

PROSPETTO OVEST

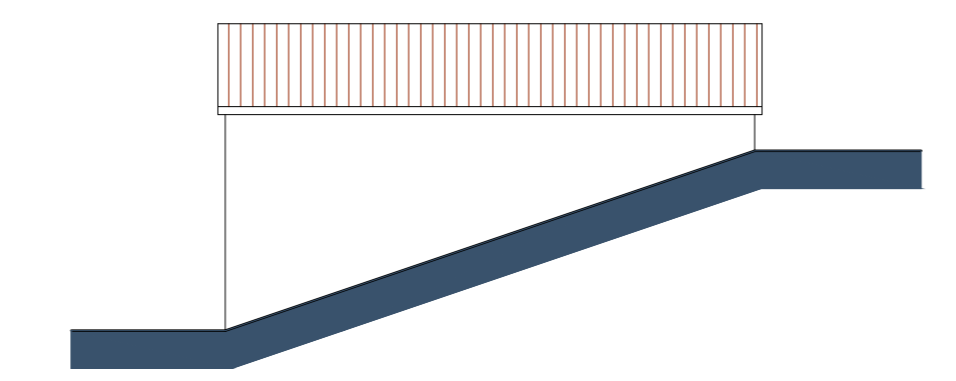

PROSPETTO NORD

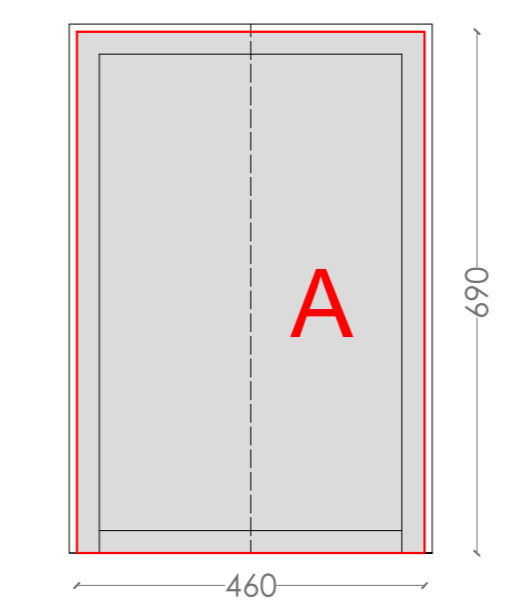

PIANO TERRA

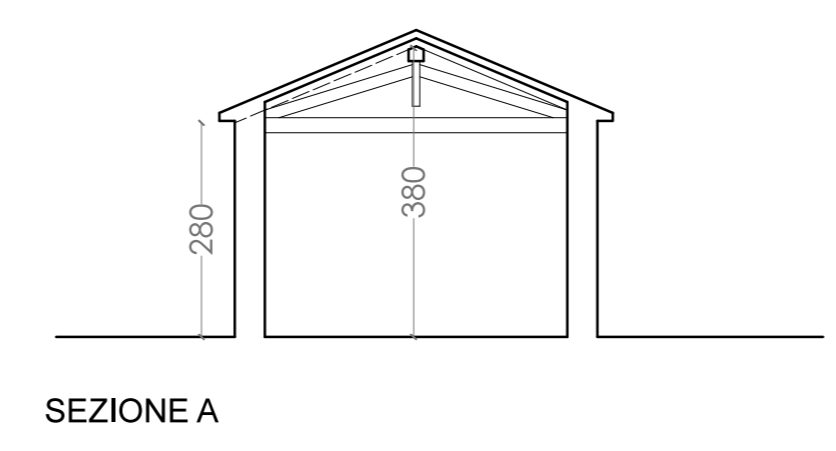

SEZIONE A

Calcolo Volume DEPOSITO

Settore A = 4,60ml * 6,90ml = 31,74 mq
 Hmedia = (2,80 ml + 3,80 ml) / 2 = 3,30 ml
 Volume Totale = (31,74mq * 3,30 ml) = 104,74 mc

N. 3 FIENILE

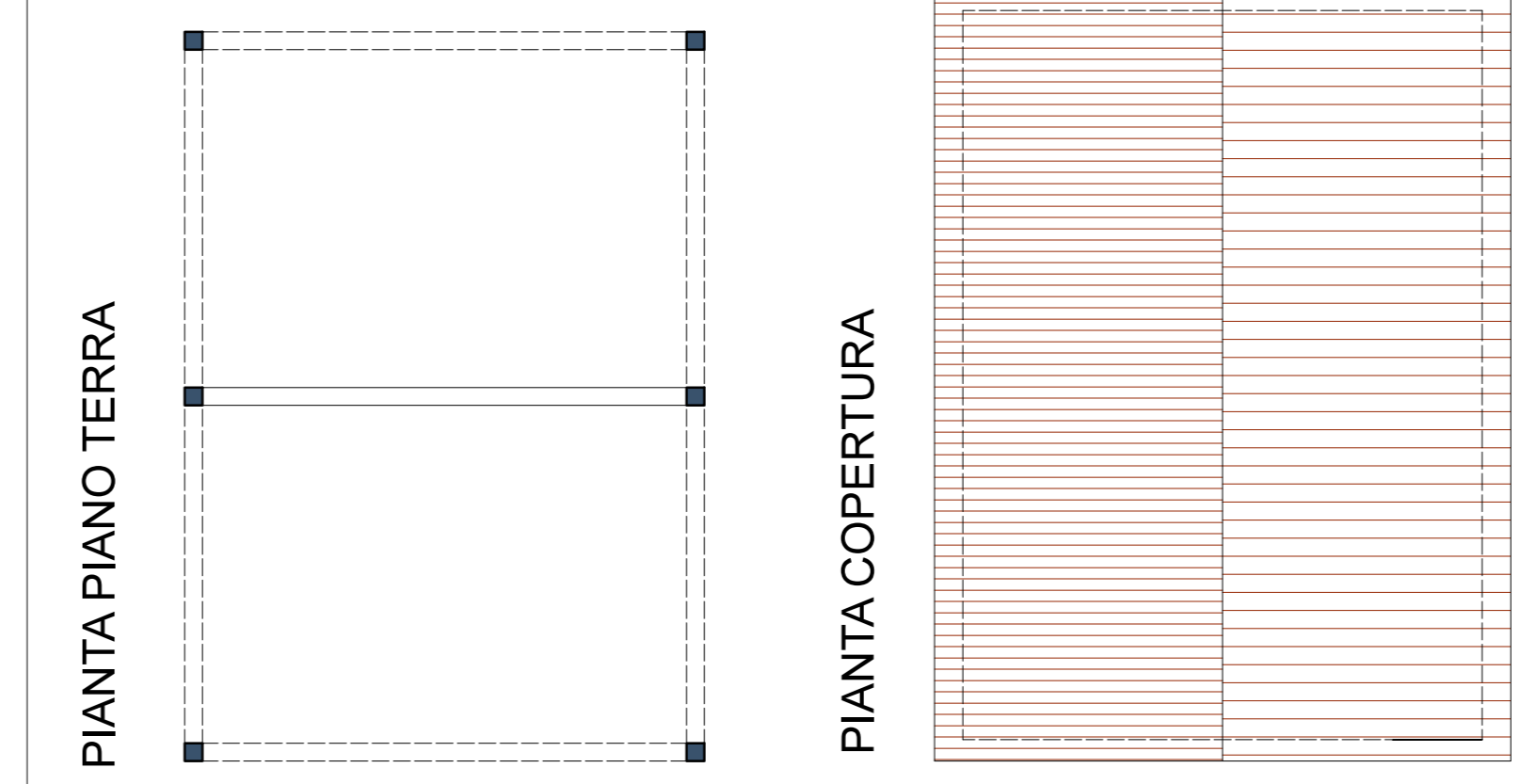

PROSPETTO EST

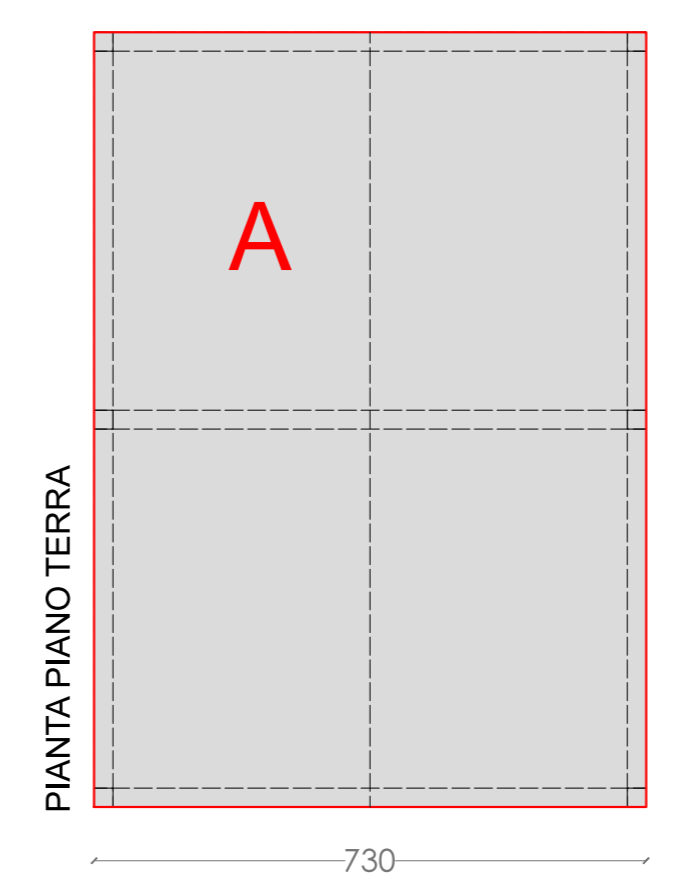

PIANTA PIANO TERRA

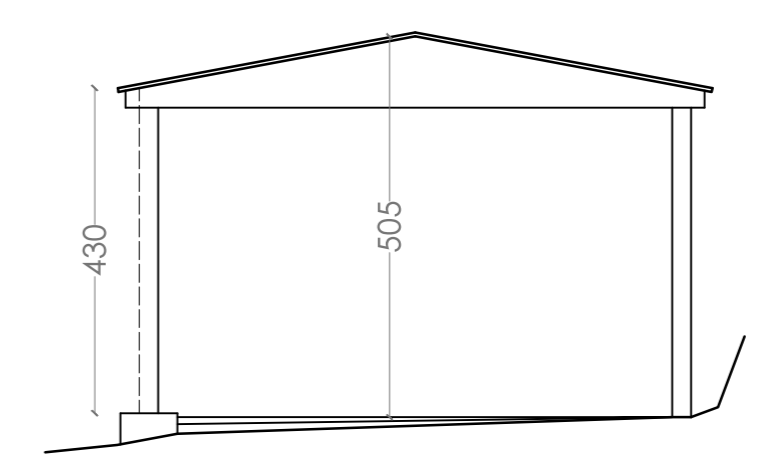

Calcolo Volume FIENILE

Settore A = 7,30ml * 10,25ml = 74,83 mq
 Hmedia = (4,30ml + 5,05ml) / 2 = 4,67 ml
 Volume Totale = (74,83mq * 4,67 ml) = 349,45 mc

N. 5 RIMESSA ATTREZZI

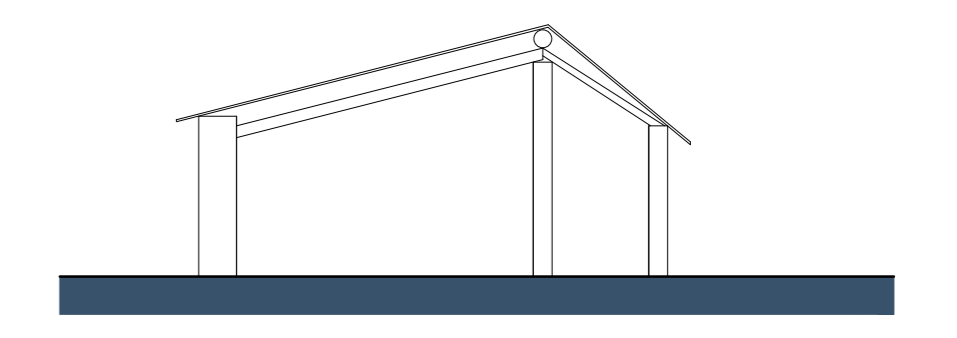
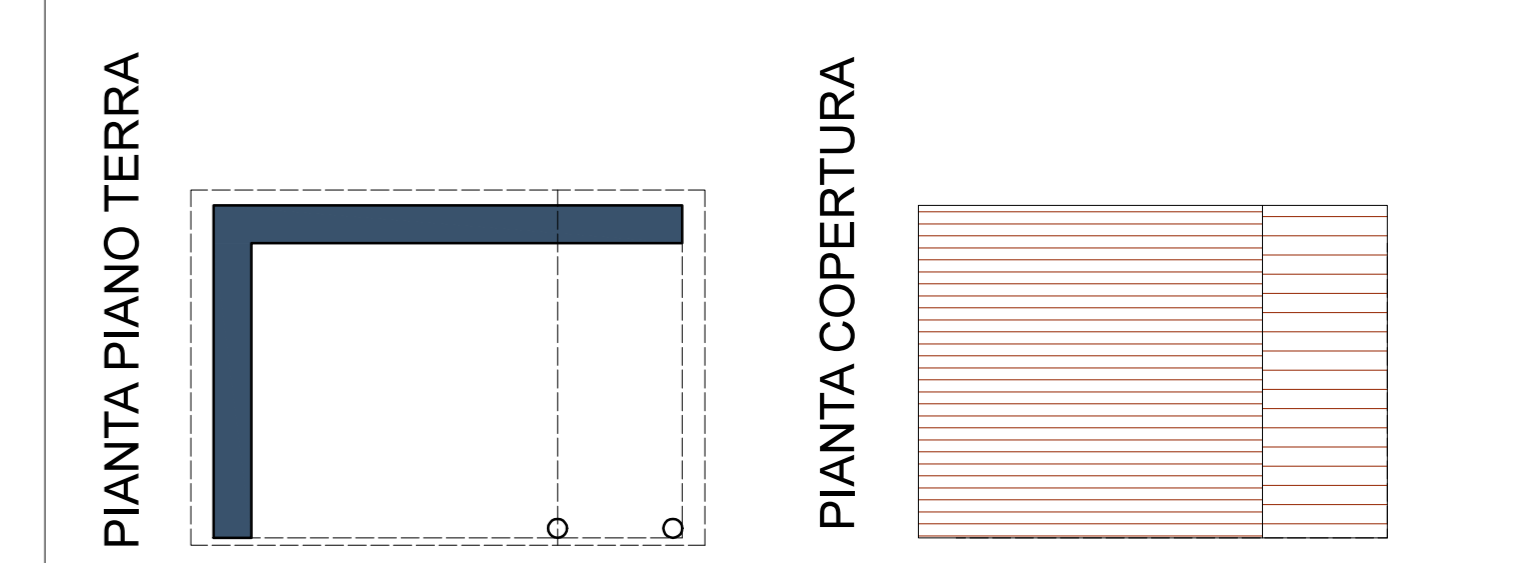

PROSPETTO EST

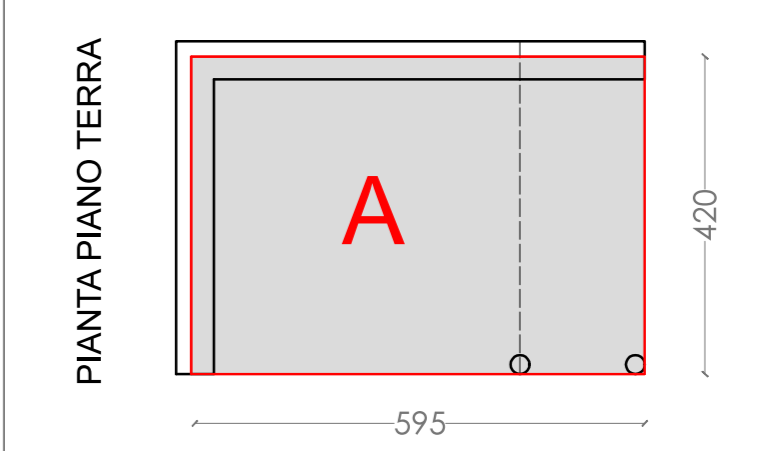

PIANTA PIANO TERRA

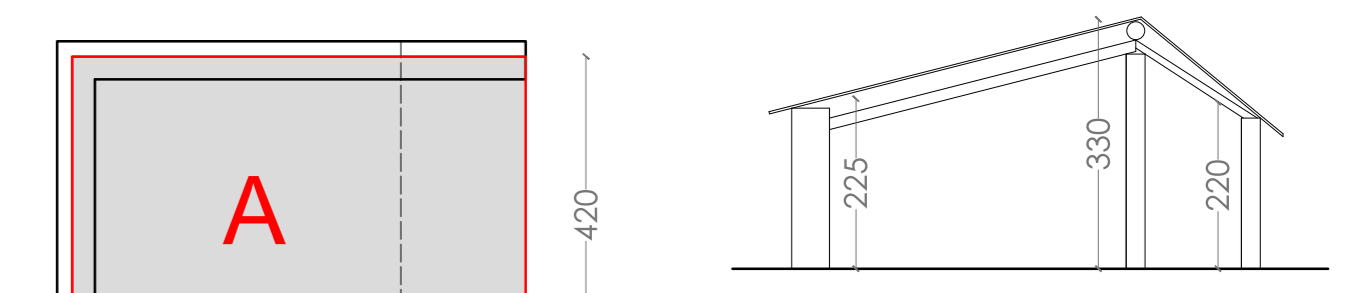

Calcolo Volume DEPOSITO 2

Settore A = 5,95ml * 4,20ml = 24,99 mq
 Hmedia = (2,25ml + 3,30 ml + 2,20ml) / 3 = 2,60 ml
 Volume Totale = (24,99 mq * 2,60ml) = 64,97 mc

TIPOLOGIA EDILIZIA
 STATO ATTUALE
 ANNESSI

E9

PIANO DI RECUPERO

LOCALITA' SAN MARTINO MARCIANO
 COMUNE DI BIBBIENA - AREZZO

COMMITTENTE
 GUERRINI GIACOMO
 Via di Becarino, 24/c
 52014 - Poppi - Ar

PROGETTISTA
 MARIOTTI MARIA
 ARCHITETTO
 Via Borghi, 62
 52011 - Bibbiena - Ar
 maria.mariotti@arkibugi.com

ARKI Bugi

VIA BORGHI | 42 | BIBBIENA | AR <http://www.archilovers.com/arkibugi-progettazione/>

STATO ATTUALE