

ESTRATTO I.G.M.

1/25000

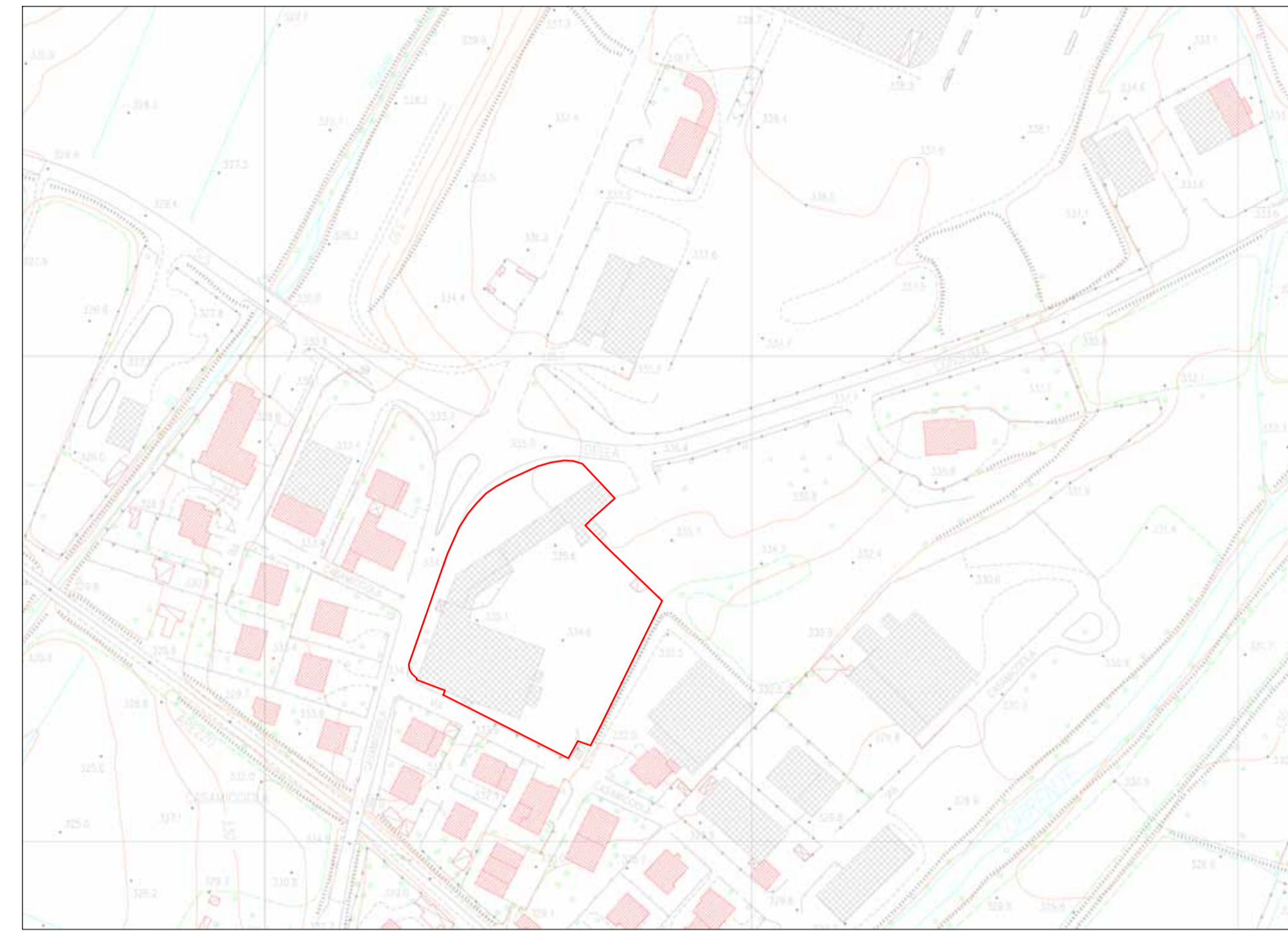

ESTRATTO AEROFOTOGRAMMETRICO

1/2000

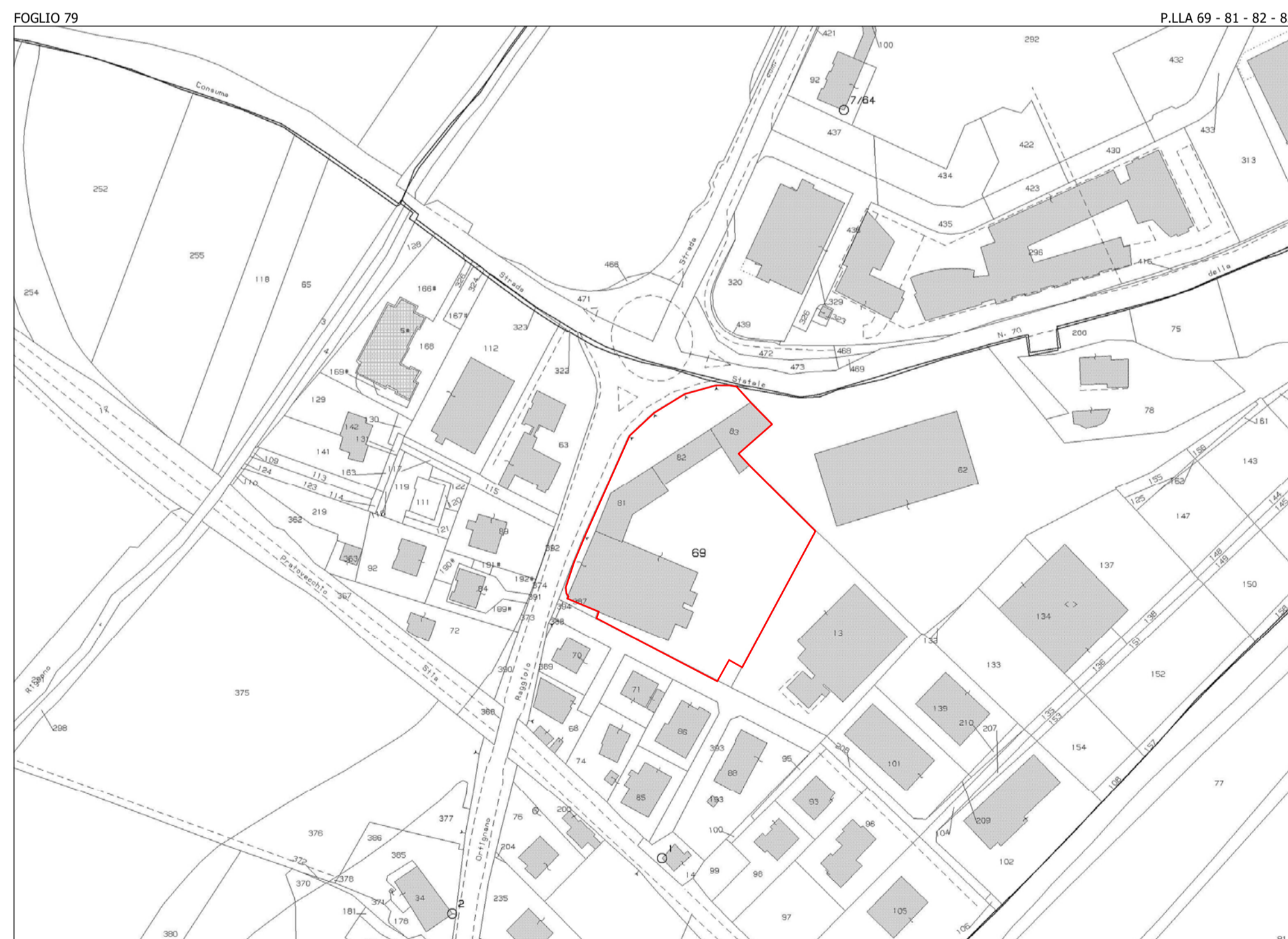

ESTRATTO CATASTALE

1/2000

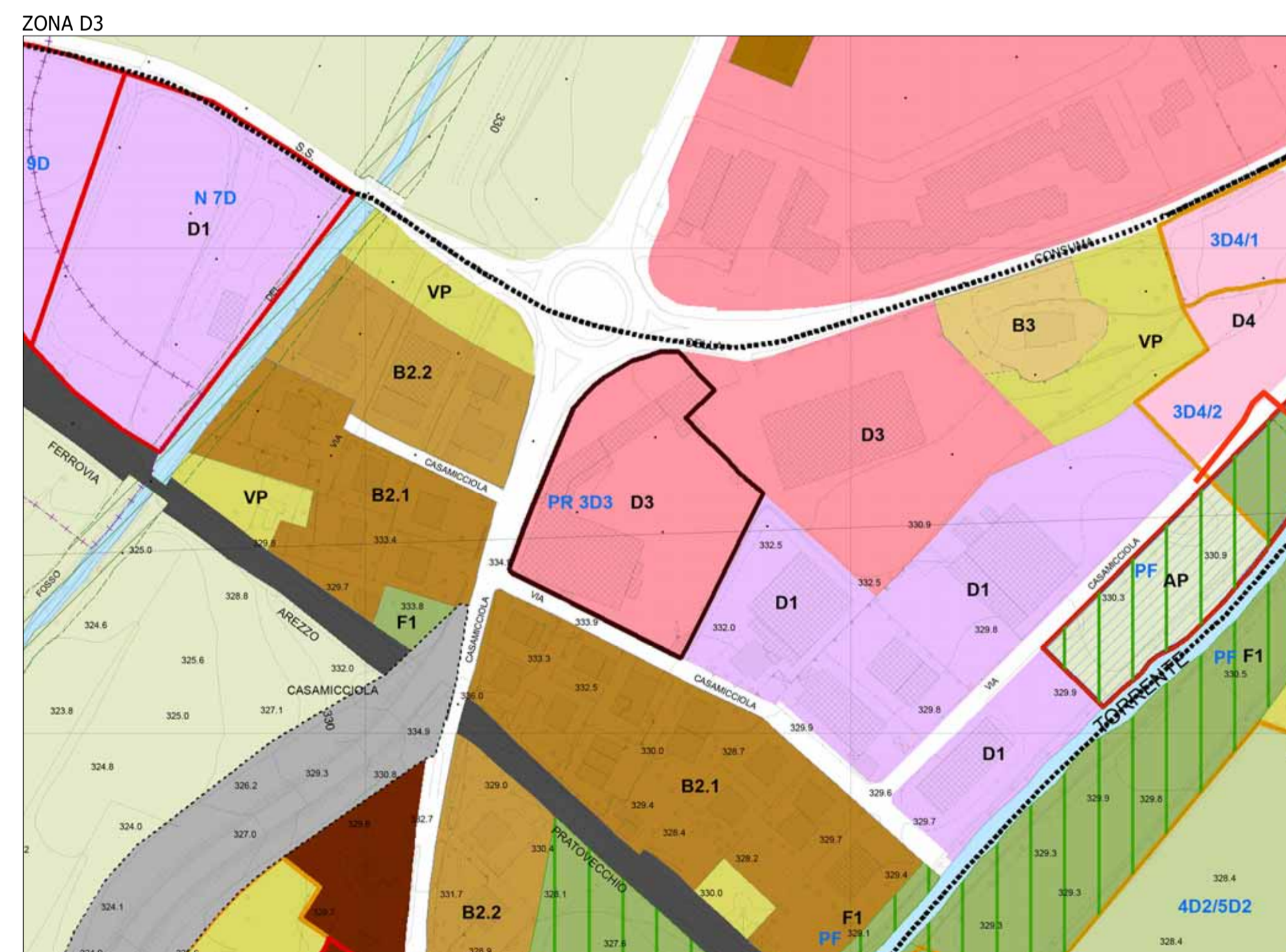

ESTRATTO REGOLAMENTO URBANISTICO

1/2000

PROGETTO AREA "EX FIAT" - VARIANTE <b>PIANO ATTUATIVO - PR 3D3</b> COMUNE DI BIBBIENA - AREZZO TITOLO	
PROPRIETA' LO.CLA.IM. SPA lodam@legalm.it PIAZZA D'AZEGLIO, 39 50129 FIRENZE FIRENZE ITALY	
PROGETTO ROBERTO RENZETTI ARCHITETTO roberto.renzetti@archivordpec.it TEL. +39 0575 56 10 69 FAX +39 0575 56 27 35 VIA GIUSEPPE BOCCI, 40 52011 SOCI AREZZO ITALY	
SCALA 1/2000 1/25000	DATA 02/2020 LF
COMMESSA C20002	INFOFILE - ALLPLAN C20002 PB71
AGGIORNAMENTI 05/2020 LF	NOTE *
ELABORATO	

**A1**