

PROFILO A/A

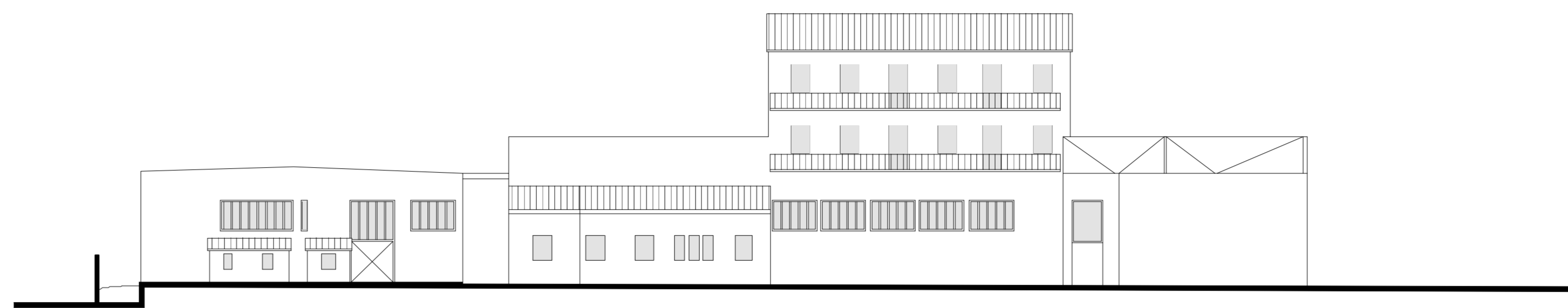

PROFILO E/E

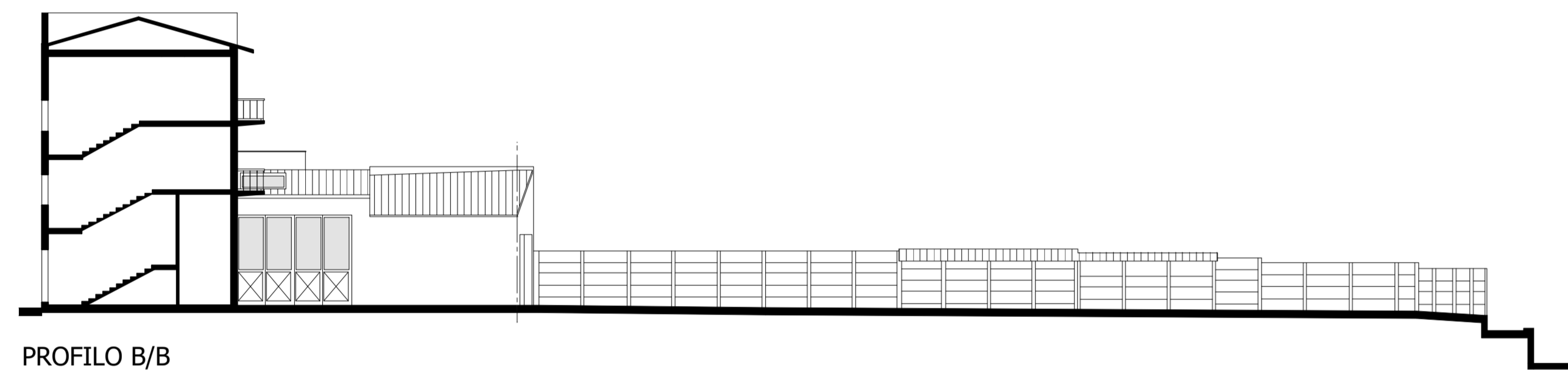

PROFILO B/B

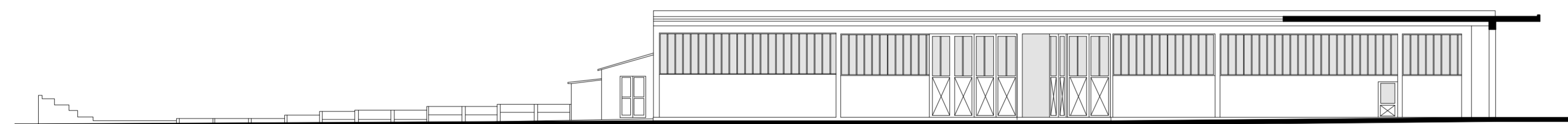

PROFILO C/C

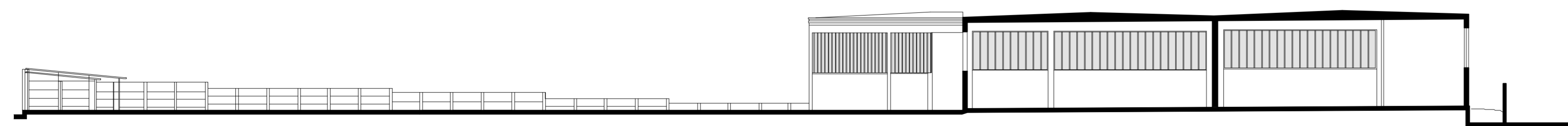

PROFILO D/D

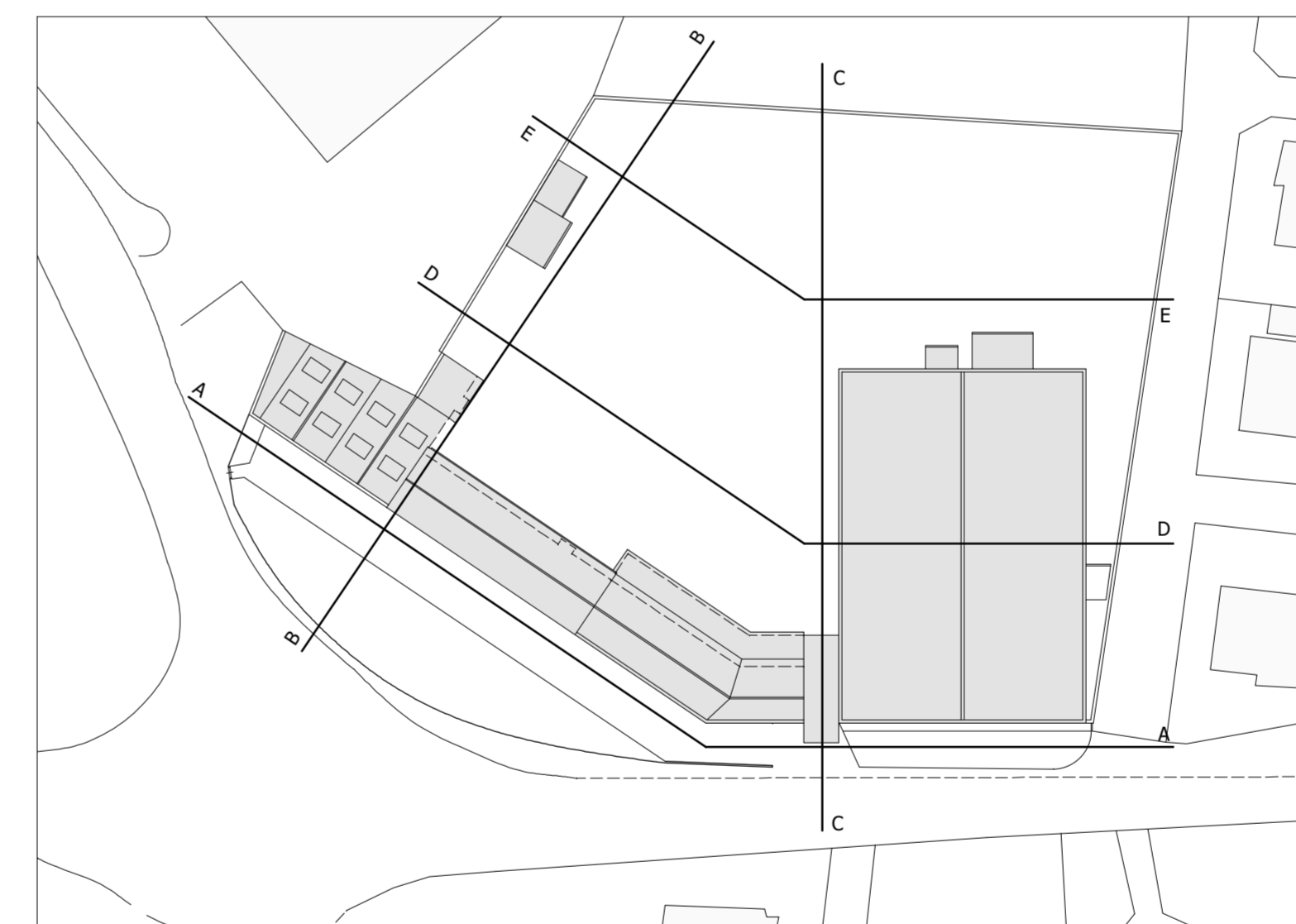

PROGETTO AREA "EX FIAT" - VARIANTE PIANO ATTUATIVO - PR 3D3 COMUNE DI LIBBERIA - AREZZO		STATO ATTUALE PROSPETTI
PROPRIETA' LO.CLA.IM. SPA locaim@legaim.it PIAZZA D'AZEGLIO, 39 50129 FIRENZE FIRENZE ITALY		
PROGETTO ROBERTO RENZETTI ARCHITETTO roberto.renzetti@archivordpec.it TEL. +39 0575 56 10 69 FAX +39 0575 56 27 35 VIA GIUSEPPE BOCCI, 40 52019 SICE AREZZO ITALY		
SCALA 1/500	DATA 02/2020 LF	
COMMESSA C20002	INFOFILE - ALLPLAN C20002 PB88	
AGGIORNAMENTI 05/2020 LF	NOTE *	
ELABORATO		