

PROFILO A/A

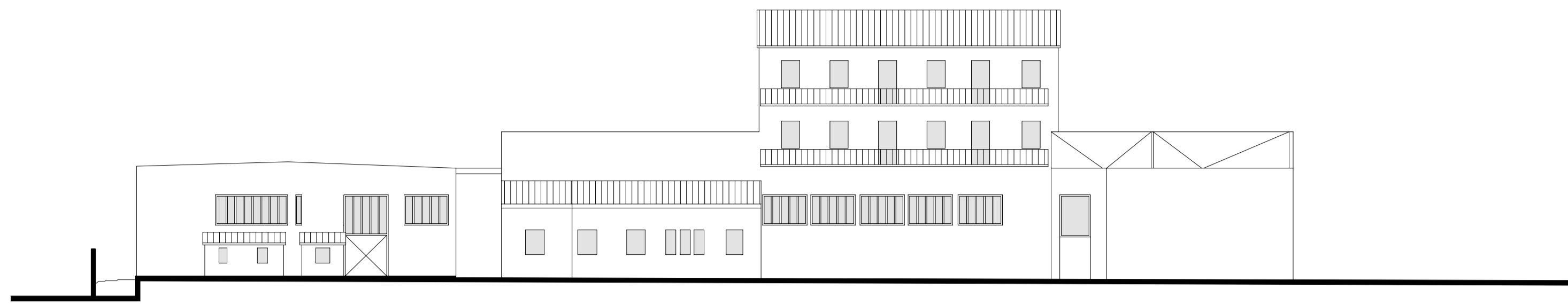

PROFILO E/E

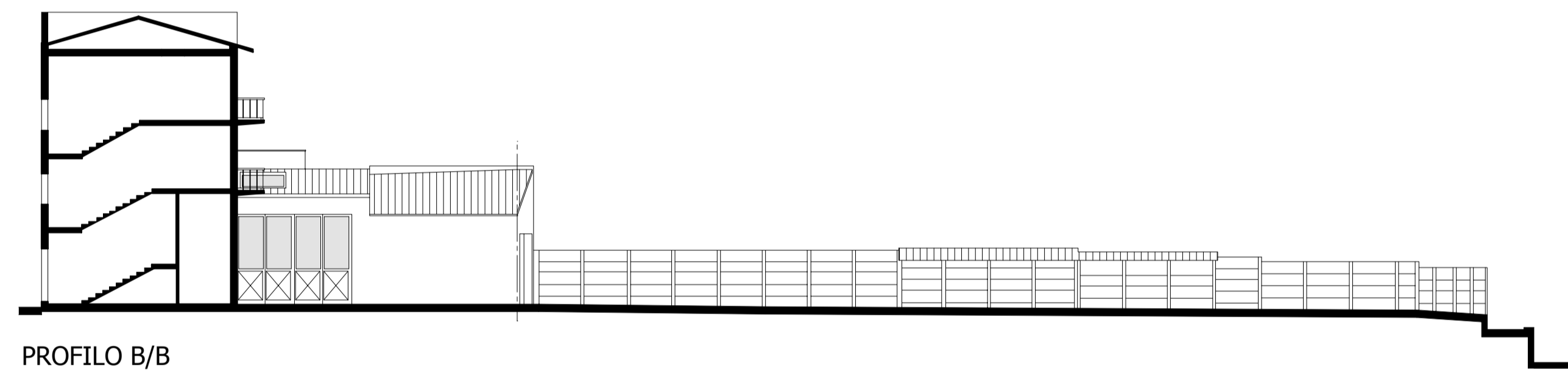

PROFILO B/B

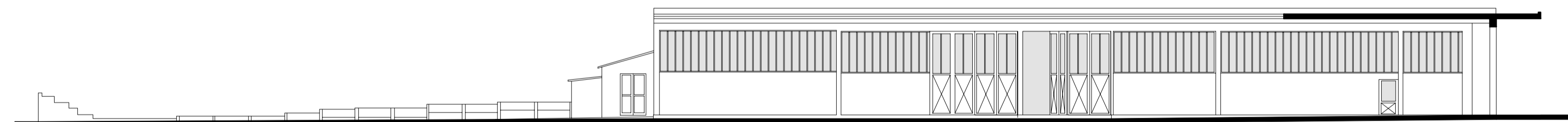

PROFILO C/C

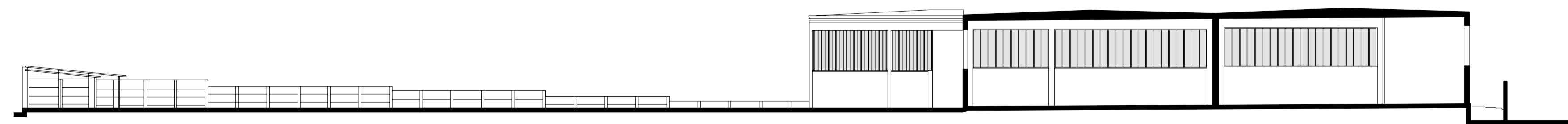

PROFILO D/D

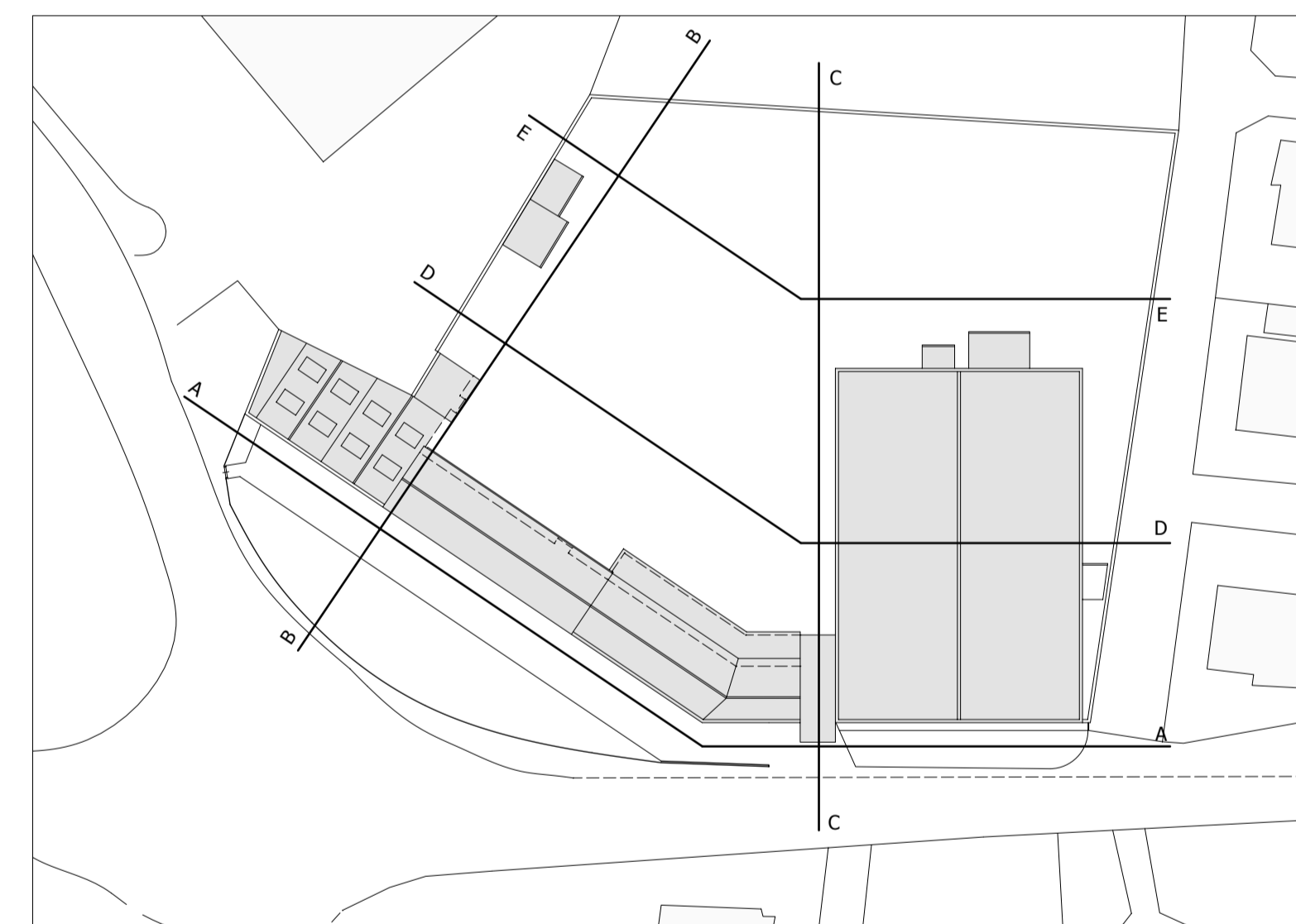

PROGETTO AREA "EX FIA" PIANO ATTUATIVO - PR 3D3 COMUNE DI LIBBERNA - AREZZO TITOLO	STATO ATTUALE PROFILI
PROPRIETA' LO.CLA.IM. SPA loclaim@legalmail.it PIAZZA D'AZEGLIO, 39 50129 FIRENZE FIRENZE ITALY	
PROGETTO ROBERTO RENZETTI ARCHITETTO roberto.renzetti@archiworldpec.it TEL. +39 0575 56 10 69 FAX +39 0575 56 27 35 VIA GIUSEPPE BOCCI, 40 52018 SOCI AREZZO ITALY	
SCALA 1/500	DATA 06/2013 AR
COMMESSA C13030	INFOFILE - ALLPLAN C13030 PB07
AGGIORNAMENTI *	NOTE *
ELABORATO	